POLYNT GROUP STRUCTURE - EFFECTIVE 24 APRIL 2025

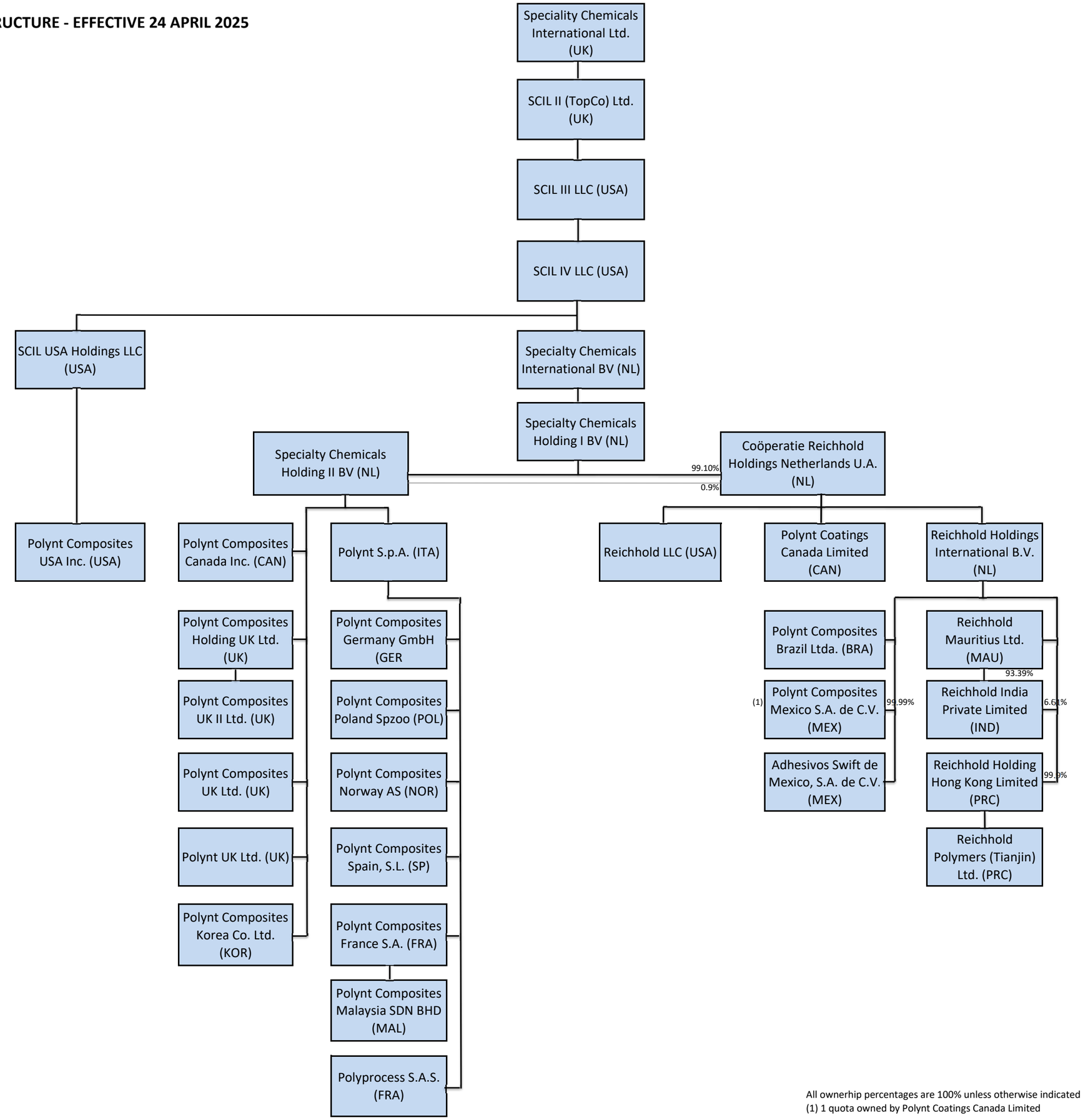

All ownerhip percentages are 100% unless otherwise indicated
(1) 1 quota owned by Polynt Coatings Canada Limited